

Logging in to EMS

Pacific Home > School of Pharmacy

PACIFIC UNIVERSITY
1849
OREGON

Academics Admissions Alumni Stu...
Contact an Office | News | Calendar

School of Pharmacy
About Us
Contact Us
Faculty & Staff
Current Students
Curriculum
Professional Programs Council
Prospective Students
Alumni & Friends
FAQ

Related Websites
Blackboard
BoxerMail
HPC Library
College of Health Professions

Current Student Resources

These are resources for currently enrolled School of Pharmacy students. If you are interested in applying for the program, go [here](#). If you are a preceptor, go [here](#).

Blackboard
Log-in above with your PUNet username and password to access class materials and exams. (Administer your PUNet account [here](#))

2007-2008 Class Schedule
Shows class times, locations and instructors.

Education Management System
Log-in here with the EMS log-in provided by the school of pharmacy experiential administrators. Log-in here to see your preceptorship locations. For instruction on using EMS, see the following documents:

- [EMS Student Login](#)
- [EMS Student Navigation](#)
- [EMS Updating Personal Profile](#)
- [EMS Student Rotation Schedule](#)

HPC Library
Go here for library open hours and a list of pharmacy-related research databases and online journals available to School of Pharmacy students.

Student Reference Materials
Here are some of the reference handouts prepared for use by students. All are in PDF format (require [Adobe Acrobat Reader](#)).

- [Pharmacist Pocket Card](#)

Click on the link to the "Education Management System" from the School of Pharmacy Current Student Resources Page
<http://www.pacificu.edu/pharmd/currentstudents>

**** Note EMS is optimized to work in an Internet Explorer (IE) browser. Using EMS in another browser (eg. Firefox) will likely result in reduced functionality.**



Step 1: Enter User ID: Firstname.lastname
(if you are an exception, you will be notified individually)

Step 2: Enter Password:
First login: you will be given a temporary password. This MUST be changed once you have logged in. See Step #3 below.
Subsequent login: you may change your password at any time by following Step #3 below.

Changing your EMS password

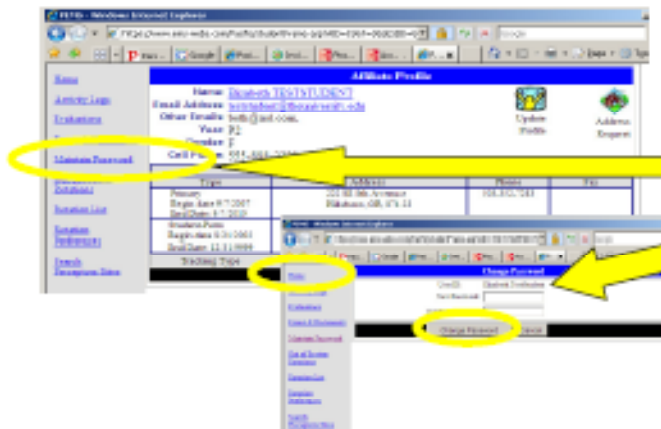

Step 3: Changing Password:

- Select "Maintain Password" link
- Enter your new password
- Confirm your new password
- Select the "Change Password" button to save
- Select the "Home" link to return to the home page